

Dr.-Ing. Alexandra Weitkamp, Stockholm 28.08.2009  
**LAND CONSOLIDATION FOR SPECIAL OPERATIONS IN PRAXIS –  
 POSSIBILITIES FOR INNOVATIVE LAND MANAGEMENT**

- expropriation is needed and makes sense because of public good
- in agrarian sector, it could result in extreme hardship
- land consolidation for special operations
  - as milder instrument instead of expropriation
  - can be used for realisation of further aims to improve the agricultural structure

- introduction
- sovereign proceedings of land reallocation in Germany
- possibilities of innovative land management by land consolidation for special operations using the example of two case studies in Lower Saxony
- conclusion

- land consolidation in rural area:
  - normally serving private interest
  - exception: land consolidation for special operations
  - statutory basis: Flurbereinigungsgesetz
- land reallocation in urban area:
  - always serving private interest
  - statutory basis: Baugesetzbuch

- for the supply of land in considerable size at a certain place:
  - more than 5 ha
  - basis:
    - official approval of a plan or binding land-use plan
  
- examples:
  - highway, country roads,
  - district roads, bypass,
  - railway, airport etc



- distribute the expected land loss on a wider circle
- disadvantages on account of damages of divisions, detours, wrong forms, rest properties are removed or minimized

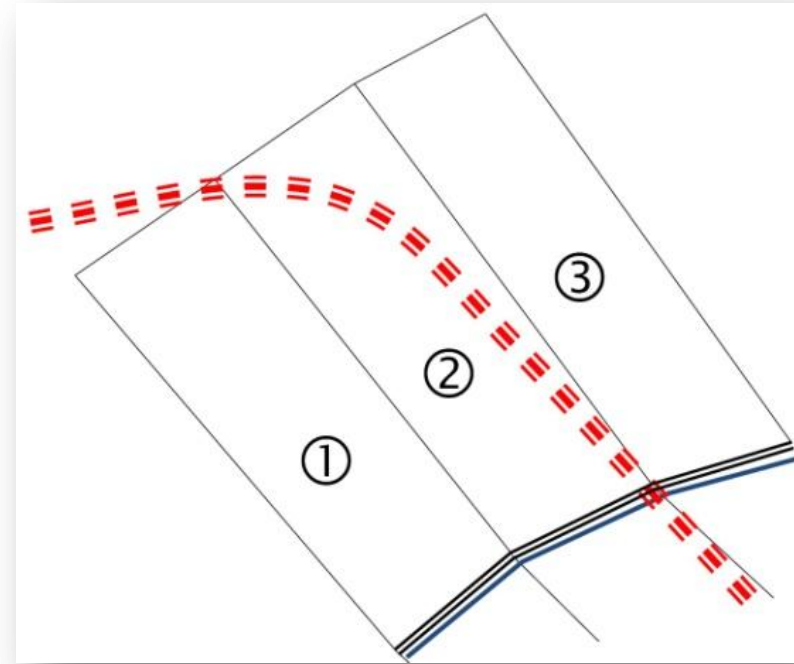

## **Two case studies:**

- land consolidation „Goltern“ in Barsinghausen
- linkage of procedures land consolidation „Südring“ and land reallocation „Segelwiesen“ in Nienburg







- medium-sized town in region of Hanover
- affected by the ridge „Deister“ in the south-west
- procedure includes 1.914 ha of agricultural land
- only a few agricultural roads
- lower lying villages are affected by high water
- poor situation of public road



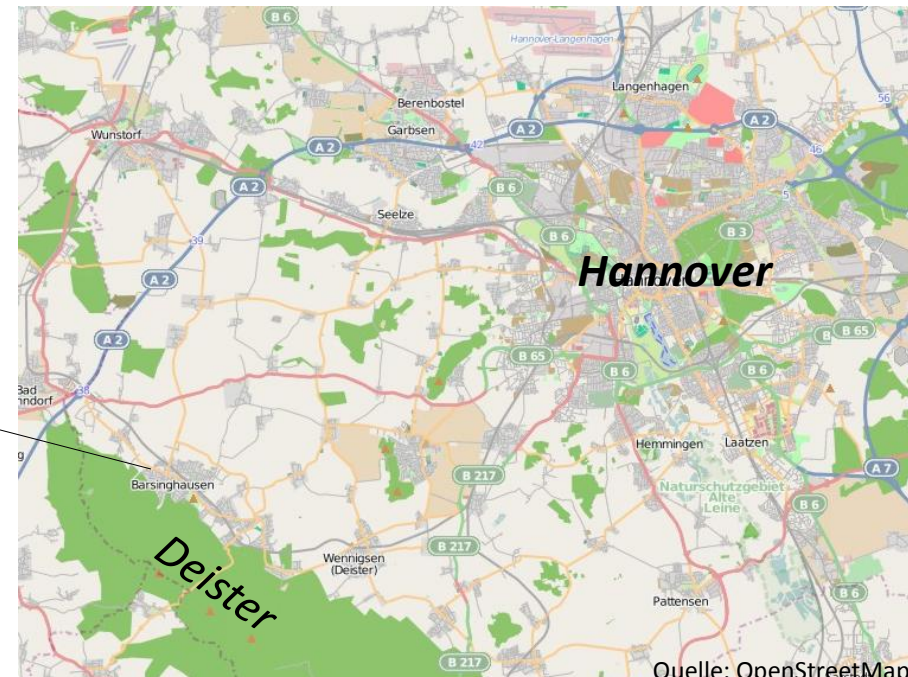

*Barsinghausen*

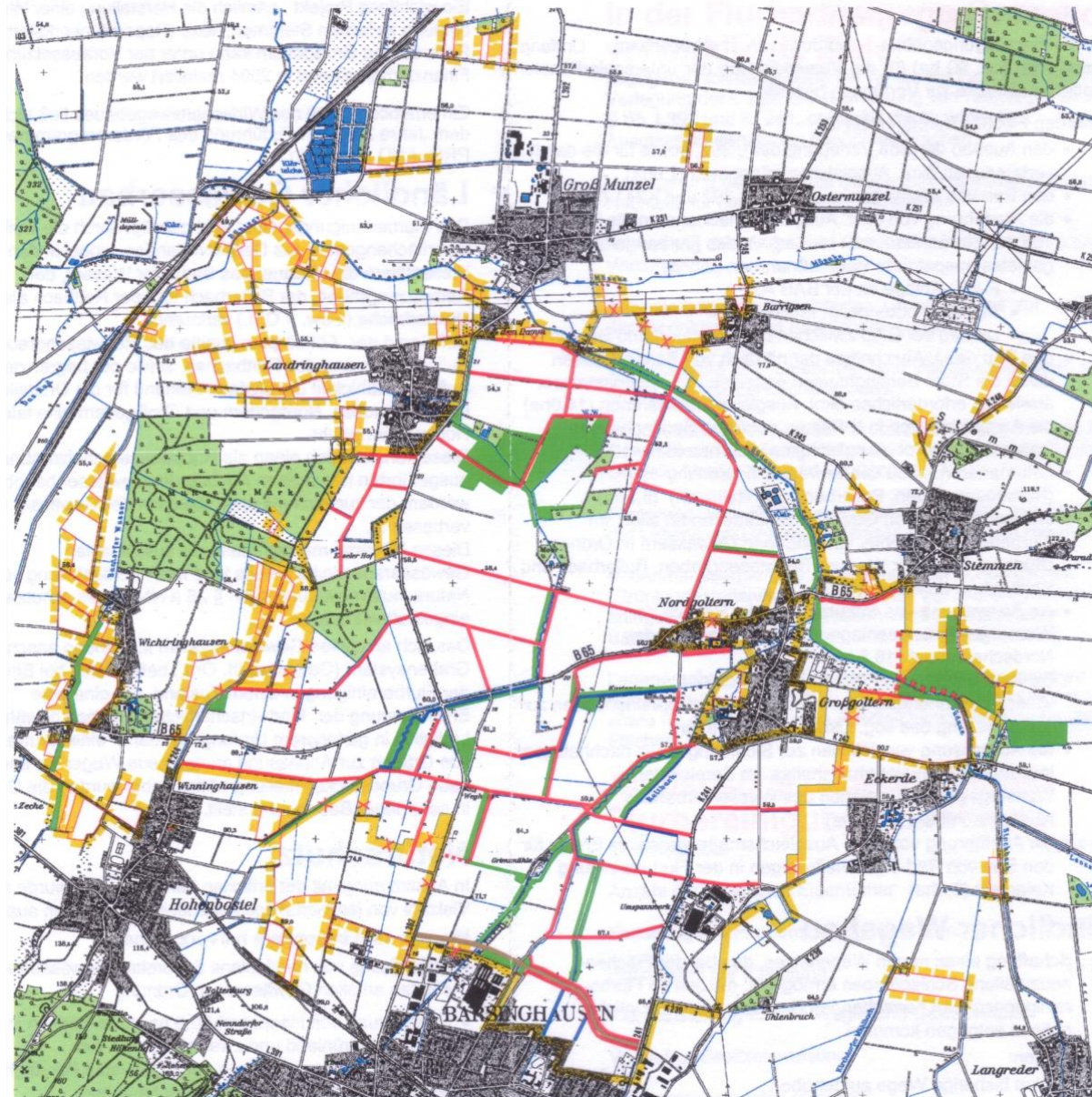

- straightening of a federal road in area and adjustment of a crossing which is affected by accidents
- creation of a by-pass
- creation of agricultural roads
- improvement of the ecological situation of the water bodies
- mitigation of the danger of high water

# Most important actions



-  Border of Consolidation Area
-  Realized Agricultural Roads
-  Planned Agricultural Roads
-  Realized Water Bodies
-  Landscape Management Measures



- straightening of a federal road and adjustment of a crossing



- straightening of a federal road and adjustment of a crossing





- provision of land for by-pass

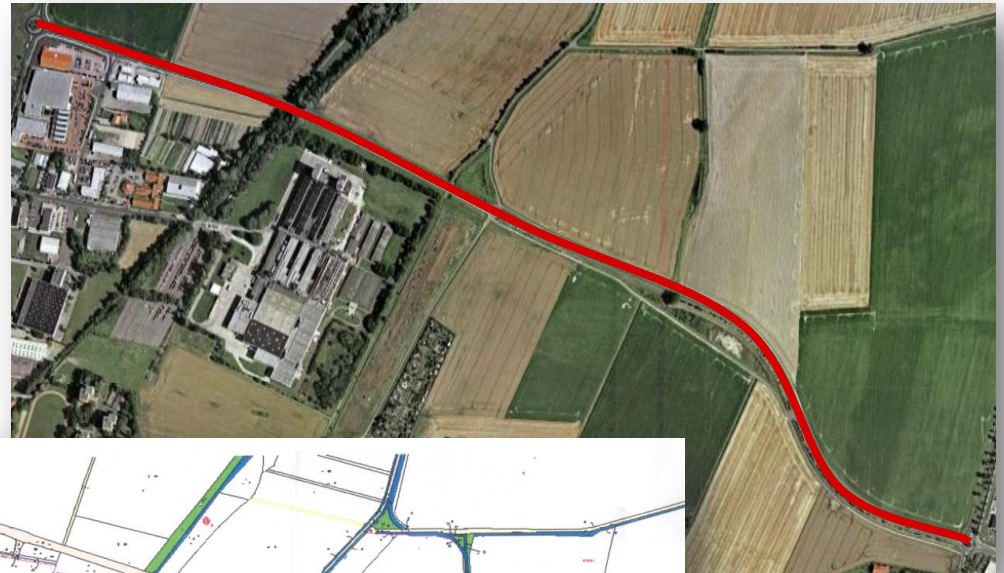

- consolidation of agricultural land

situation of a farm before consolidation

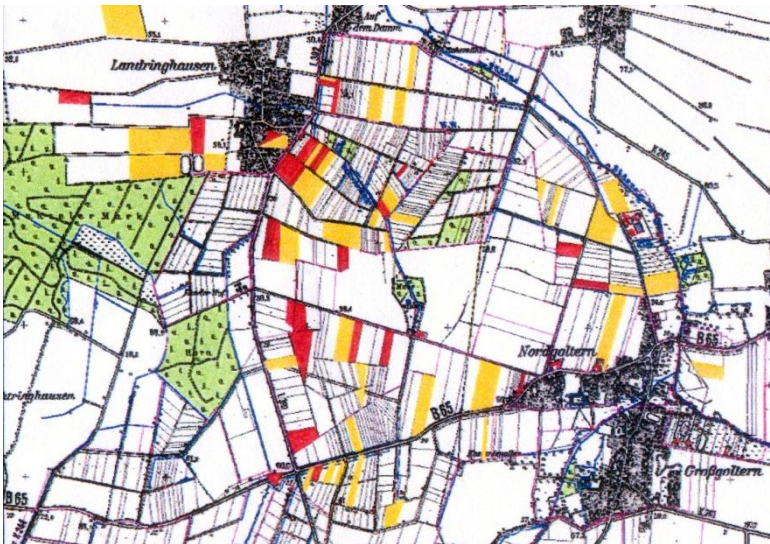

situation of a farm after consolidation

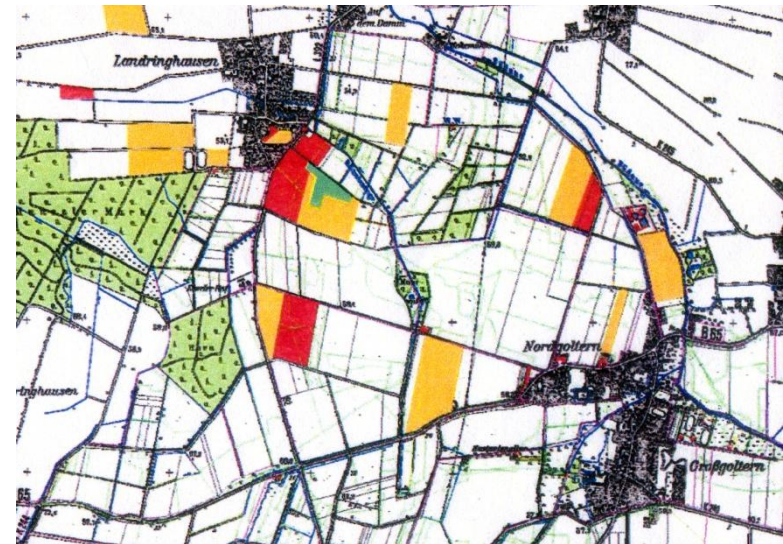



- creation agricultural and cycle roads







- renaturation of water bodies to improve the ecological situation
- creation of stripes of watersides: min. 5 m width

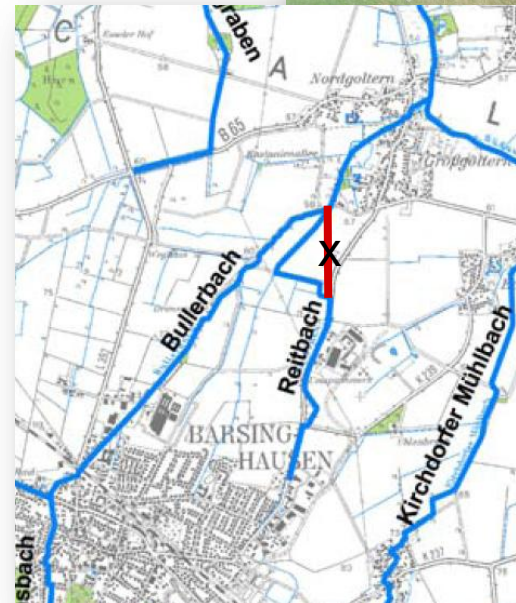
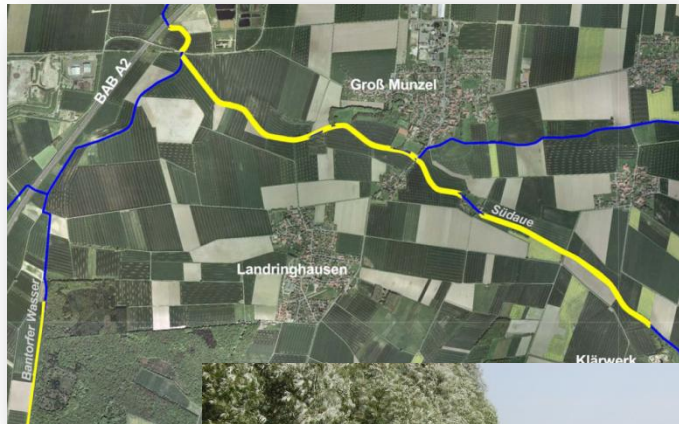



- flood control basin



- medium-sized town between Hanover and Bremen in rural area
- Area is situated in south of Nienburg
- two subareas:
  - Südring:
    - ca. 62 ha area
    - agricultural use
  - Segelwiesen in the center of Nienburg:
    - ca. 22 ha area
    - currently agricultural use









# extract of prepratory land use plan



**Besitzstandskarte alter Bestand**  
(Ordnungsnummern)  
Maßstab 1: 5000  
Blatt

Flurbereinigung Segelwiesen  
P 17 2473

GLL Sulingen  
Amt für Landentwicklung Sulingen

**Zeichenerklärung:**  
dargestelltes Eigentum: Normaligentum

1	193
4	194
8	206
10	207
106	208
112	209
121	211
122	218
125	221
137	227
138	229
139	232
140	234
148	238
151	239
153	245
155	248
160	249
185	250
191	251
192	252

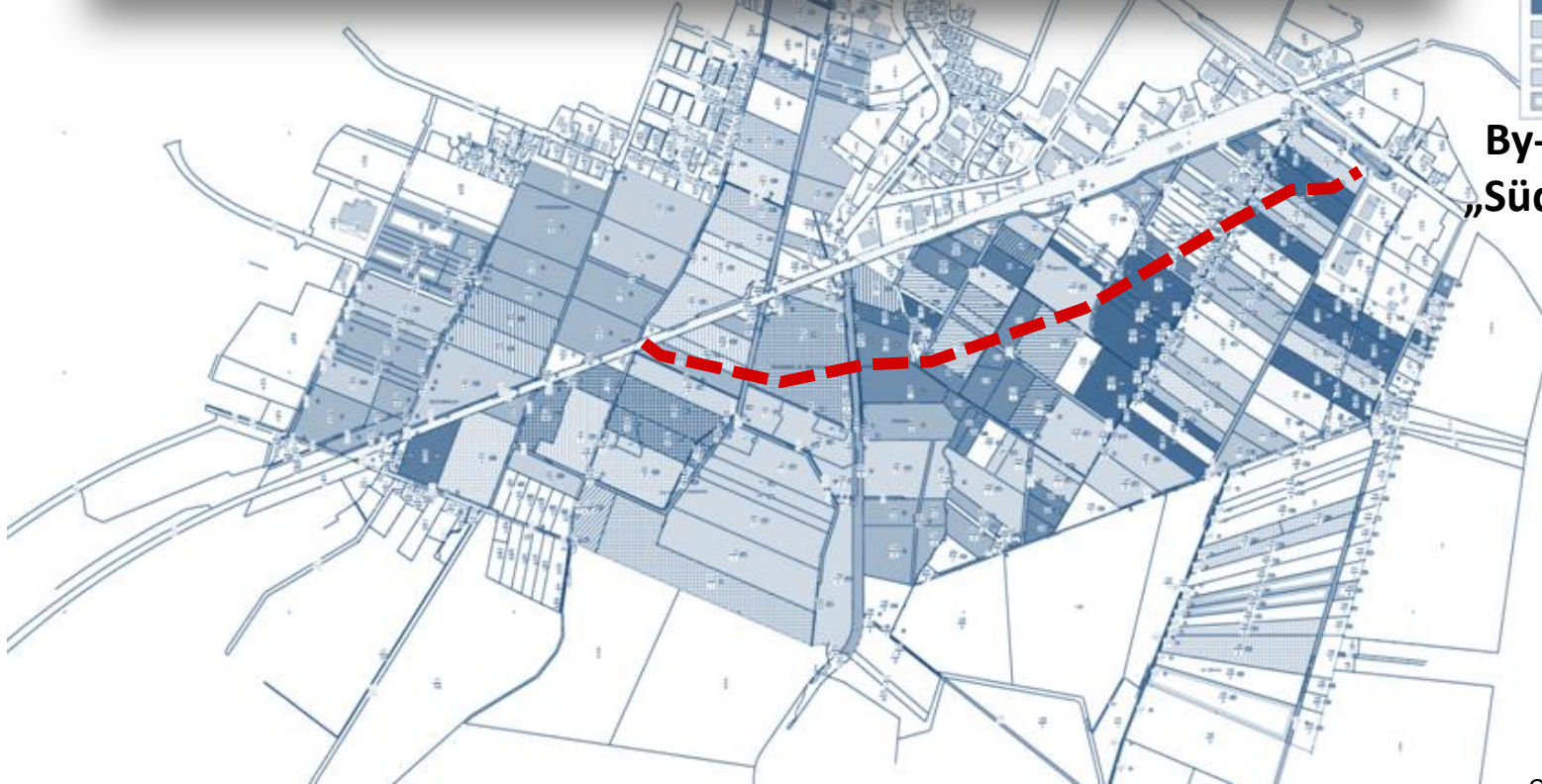

**By-Pass  
„Südring“**



extract of preparatory land use plan

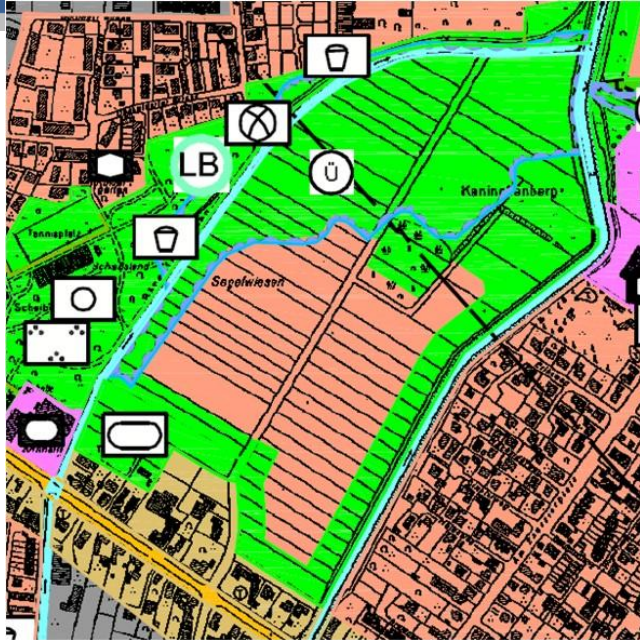

# Segelwiesen



**Besitzstandskarte alter Bestand**  
(Ordnungsnummern)  
Maßstab 1: 5000  
Blatt

Flurbereinigung Segelwiesen  
2\_17\_2473

GLL Sulingen  
Amt für Landentwicklung Sulingen

**Zeichenerklärung:**  
dargestelltes Eigentum: Normaligentum

1	193
4	194
8	206
10	207
106	208
112	209
121	211
122	218
125	221
137	227
138	229
139	232
140	234
148	238
151	239
153	245
155	248
163	249
165	250
185	251
191	251
192	252

By-Pass  
„Südring“





- land consolidation:
  - sectoral (integrated) planning **and** sectoral measures
  - is not only justified at agrarian property → includes further surfaces like roads, paths, water bodies
  - is bounded to binding land-use plans and has no priority
- plan according to sec. 41 FlurbG  
(road and drainage plan with landscape preservation plan)
  - connection to urban planning
  - realisation of planning of the land consolidation by effect of permission because of official approval of a plan

- **either:**  
accordance of entitled person assumed, land consolidation administration and municipality (reallocation department) can allocate a parcel in each other procedure
  - precondition: area of land reallocation is not part of area of land consolidation
  - surrogate principle  $\Rightarrow$  property has to continue always: new legal situation of land reallocation and land consolidation has to begin at the same time
- **or:**  
double membership of a parcel in an area of land reallocation and land consolidation is allowed as well
  - accordance of entitled person is not assumed
  - indefeasibility of land reallocation can chronologically precede:  
land reallocation takes place of primarily stock in the land consolidation
  - land consolidation principles must be kept

- sometimes land consolidation makes sense with urban planning at its beginning
  - municipality: planning responsibility
  - land consolidation can cause a demand of planning:
    - change of preparatory land use plan
    - preparation of a binding land use plan
- land consolidation is not totally bounded on agrarian used parcels:
  - can not be used, only to provide building land
  - representations / designations of planning law are bounded by urban land use planning

- compensation of both procedures in „Segelwiesen“
- change of agricultural area from „Segelwiesen“ to „Südring“
  - otherwise expensive infrastructure provision is needed
  - restriction because of flood plain
- no need for alternative land of supralocal greenfields in land reallocation because of land consolidation:
  - marginal strip between reallocation area and water bodies could be purchased by statement of abandonment of land according to sec. 52 FlurbG
  - renaturation of water bodies by land consolidation
  - resp. realisation of recreational zones → subvention of general land improvement

## **The land consolidation for special operations**

... as instrument, to ease expropriation  
(proportionality of means)

... as instrument, in addition to satisfy further  
requirements of rural land

... as balance between private and public  
interests



I am especially indebted to the administrations of **Geoinformation, Landentwicklung und Liegenschaften** (GLL) Hannover and Nienburg for making the information about procedures available -

in particular

Mr **Karl-Ludwig Schulz** and

Mr **Gerd Ruzyzka-Schwob**.